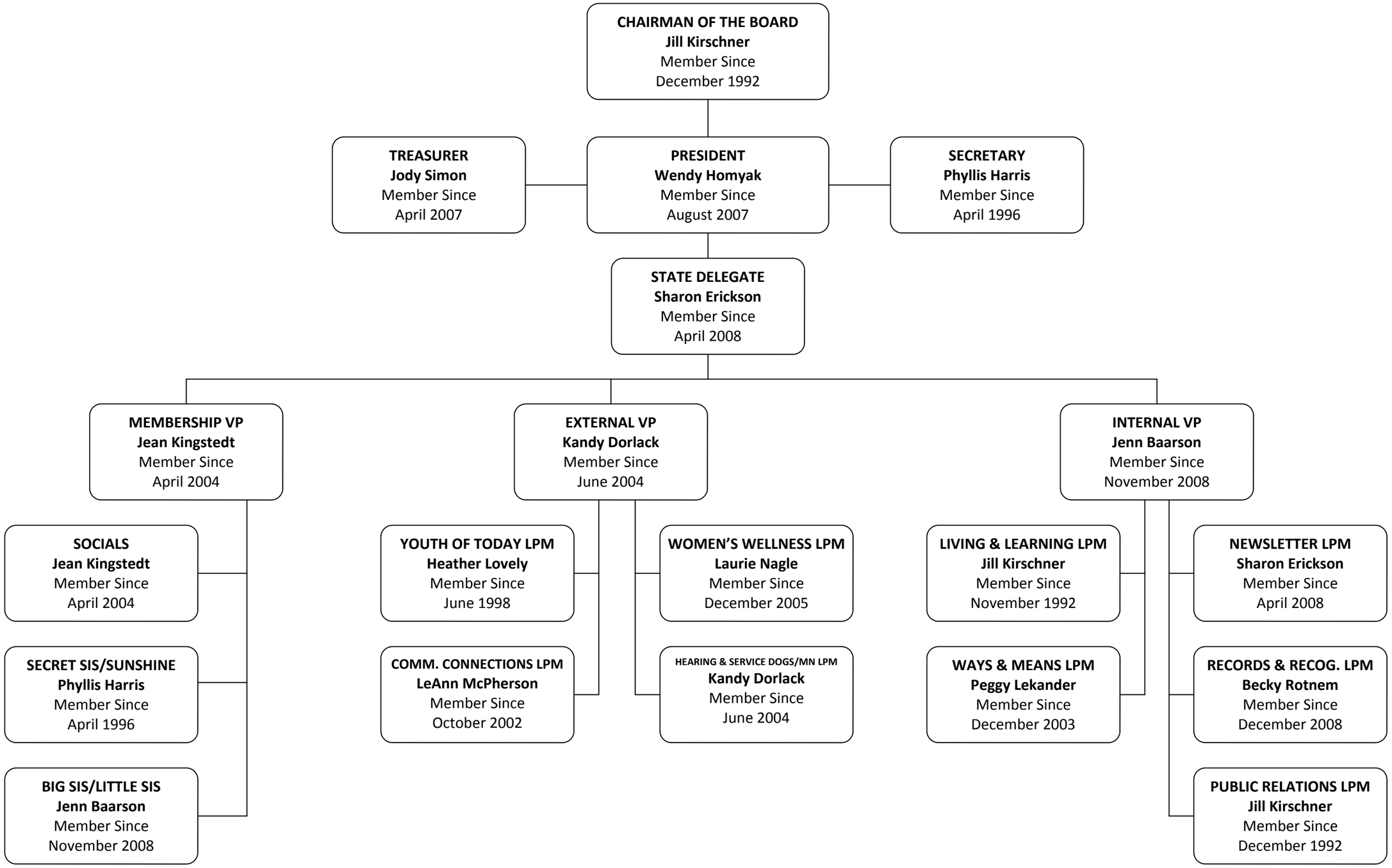Champlin Women of Today
Organizational Leadership 2010